UNTERNEHMENSSTRUKTUR DER KÜHNL-GRUPPE

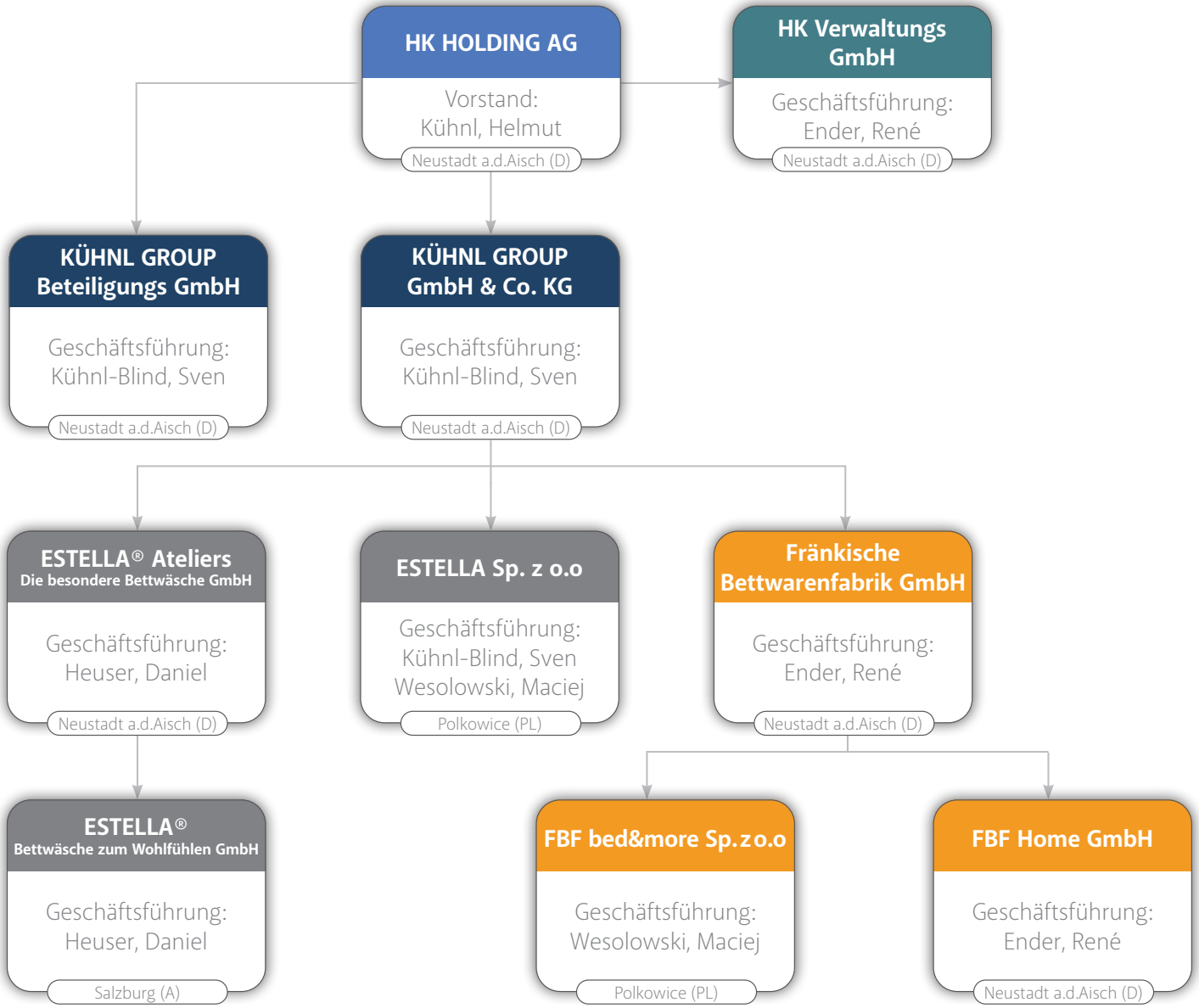

Organigramm - 20231602